DAILY NEVADA STATE JOURNAL.

VOL. 29. RENO, WASHOE COUNTY, NEVADA, THURSDAY MORNING, JULY 26, 1888. NO. 1055

MISCELLANEOUS.

ELECTRICAL APPLIANCES.

—DO YOU WANT—

A Stylish Electrical Door Bell?

—DO YOU WANT—

The Best Telephone in the Market,

—DO YOU WANT—

ELECTRICAL WIRING DONE?

—DO YOU WANT—

ANYTHING ELECTRICAL?

IF SO, ADDRESS OR CALL ON THE UNdersigned for prices. We are prepared to furnish isolated or central station electric light plants, fully equipped and in running order, and full satisfaction guaranteed before payment.

EITHER ARC

—OR—

INCANDESCENT LIGHTS.

Estimates furnished for plants complete from 30 lights upwards with or without power.

NEV. ELECTRICAL CON. CO.
Reno, Nevada.

CHICAGO AND NORTHWESTERN RAILWAY

Boses its claim to the patronage on the superiority of its line to

CHICAGO AND ALL EASTERN CITIES.

IT OPERATES A

Triple Daily Train Service

Between Omaha, Council Bluffs and Chicago, the prominent features of which are

NEW, ELEGANT AND LUXURIOUS

Wagner Sleeping Cars.

—UNEQUALLED—

PALATIAL DINING CARS

And Day Coaches, equipped with all the most modern and approved appliances for comfort and safety.

THE OVERLAND EXPRESS, SHORTENING the time between the Missouri River and Chicago to 16 hours, and combining all of the best modern ideas and train service, runs via "THE NORTHWESTERN." Full particulars furnished on application to any ticket agent, or to

J. H. YOUNG,
Traveling Passenger Agent.
Salt Lake City.

J. M. WHITMAN, General Manager.
H. C. WICKER, Traffic Manager.
E. P. WILSON, General Passenger Agent.

BOCA BREWING CO.,

Boca, Nevada Co., Cal.

TRY OUR

SIERRA LAGER BEER,

Brewed from Selected Chevalier Barley and the finest Bohemian Hops of our own importation.

CHARLES R. ALLEN,

16 Howard Street, San Francisco, Cal.

WHOLESALE AND RETAIL DEALER IN

COAL, COKE, PIG-IRON!

SOLE PACIFIC COAST SHIPPER VAN DYKE Coal and Mining Co.'s famous bituminous coal from Rock Springs, Wyo., equal to West Hartly. Colorado Fuel Co.'s

Anthracite Coal, Egg and Chestnut

BEST COAL IN THE WORLD.

☞ Send Order for Box-car of 40,000 Pounds.

THE PALACE

—IS—

RENO'S LEADING HOTEL

—IT—

Light Sunny Rooms,
Restaurant Attached,
Fine Billiard Parlor,

EVERY ATTENTION PAID TO GUESTS. Polite and accommodating attendants in every department. The house is first-class throughout, is open day and night, and every attention is shown travelers. AL. WHITE.

T. K. HYMERS,

(Successor to Hymers & Comstock), proprietor of the

TRUCKEE LIVERY, FEED & SALE STABLE

Cor. Sierra and Second Sts., Reno, Nev.

Horses, Buggies and Saddle Horses

—TO LET—

And Horses Boarded by the Day, Week or Month. Terms to suit the times

☞ We have also attached a large Hay Yard with good Stables. Also Corrals for loose stock well watered. HEARSE TO LET

LEGAL.

SUMMONS.

IN THE DISTRICT COURT OF THE STATE of Nevada, in and for the county of Washoe. The State of Nevada sends to Paul Willett, GREETING: You are hereby required to appear in an action commenced against you as defendant, by Mary Elizabeth Willett, as plaintiff, in the District Court of the State of Nevada, in and for the county of Washoe, and answer the complaint therein within ten days after the service on you of this summons, (exclusive of the day of service), if served in said county, or twenty days if served out of said county, but within said district, and in all other cases forty days; or judgment by default will be taken against you according to the prayer of said complaint. The said action is brought to recover a divorce from the bonds of matrimony existing between you and plaintiff, and for the custody of your and her minor children, viz.: Albert P., aged 13; Mary E., 10; Robert, 9; Ann, 7, and George 3 years; on grounds alleged of your wilful desertion of her one year; of your habitual gross drunkenness contracted since marriage with her, incapacitating you from contributing your share to the support of her and your family, extreme cruelty on your part to her, and your neglect to provide the common necessities for her and your family, where such neglect was not the result of poverty on your part which you could not have avoided by ordinary industry, for one year and more; that you are harsh and of evil manners and example to your children, unfit to have custody of your children, and she is fit and proper to be their custodian; that you and she were married the 15th day of March, 1874, and that she has resided six months and more before the commencement of this suit in Washoe county, State of Nevada all of which will more fully appear from the complaint which is on file in the office of the Clerk of said Court at Reno, in said county, and to which you are especially referred. And you are further notified, that if you fail to appear and answer said complaint, the said plaintiff will apply to the Court for the relief demanded.

In testimony whereof, I have hereunto set my hand this 6th day of July, 1888.

THOS. E. HAYDON,
Plaintiff's Attorney.

July 23-6w

SUMMONS.

IN THE District Court of the State of Nevada, in and for the county of Washoe. The State of Nevada sends to George C. Murray, GREETING: You are required to appear in an action commenced against you as defendant, by Mary Murray, as plaintiff, in the District Court of the State of Nevada, in and for the county of Washoe, State of Nevada, and answer the complaint therein within ten days after the service on you of this summons—exclusive of the day of service—if served in said county, or twenty days if served out of said county, but within said district, and in all other cases forty days; or judgment by default will be taken against you according to the prayer of said complaint. The said action is brought to obtain the decree of the above entitled Court dissolving the bonds of matrimony now and heretofore existing between plaintiff and defendant, upon the grounds of the desertion and abandonment of plaintiff by defendant without cause, provocation or excuse, on the 19th day of May, 1887, continued hereto, against the will and consent of plaintiff, and without her connivance or procurement; and that plaintiff be decreed the right to resume her maiden name, and to recover her costs herein; all of which will more fully appear from the complaint which is on file in the office of the Clerk of said Court at Reno, in said county. And you are further notified that if you fail to appear and answer said complaint, the said plaintiff will apply to the Court for the relief demanded.

(SEAL) IN TESTIMONY WHEREOF, I, T. V. Julien, have hereunto set my hand and affixed the seal of said Court, this 9th day of June, A. D. 1888.

T. V. JULIEN,
Clerk of the District Court of the State of Nevada, in and for Washoe county.

Je 12-6w law

SUMMONS.

IN THE District Court of the State of Nevada, in and for the county of Washoe: The State of Nevada sends to John Gardiner, GREETING: You are hereby required to appear in an action commenced against you as defendant, by Eliza B. Gardiner, as plaintiff, in the District Court of the State of Nevada, in and for the county of Washoe, State of Nevada, and answer the complaint therein within ten days after the service on you of this summons—exclusive of the day of service—if served in said county, or twenty days if served out of said county but within said district, and in all other cases forty days; or judgment by default will be taken against you according to the prayer of said complaint. The said action is brought to obtain the judgment and decree of the Court dissolving the bonds of matrimony heretofore and now existing between you and plaintiff upon the grounds of wilful failure to provide; and also for the care and custody of the minor child, William Henry Gardiner; all of which will more fully appear from the complaint, which is on file in the office of the Clerk of said Court, at Reno, in said county. And you are further notified that if you fail to appear and answer said complaint, the said Plaintiff will apply to the Court for the relief demanded.

(SEAL) IN TESTIMONY WHEREOF I, T. V. Julien, have hereunto set my hand and affixed the seal of said Court this 4th day of June, A. D. 1888.

T. V. JULIEN,
Clerk of the District Court of the State of Nevada, in and for Washoe county.
D. ALLEN, Attorney for Plaintiff. Je 12

RENO CASH STORE.

W. McHAVENOR, Proprietor

—DEALER IN—

GROCERIES

—AND—

PROVISIONS!

Produce, Fruit, Vegetables, Poultry

BUTTER AND EGGS,

—ALSO—

Cigars and Tobaccos.

Virginia Street, RENO, Nev. ds0

S. J. HODGKINSON,

Druggist and Apothecary.

—DEALER IN—

Drugs, Medicines,
Fine Perfumery,
Toilet Articles.

PRESCRIPTIONS PREPARED

At All Hours.

Virginia Street.....Reno

PARAFFINE PAINT.

P. and B. PATENT IDEAL ROOFING.

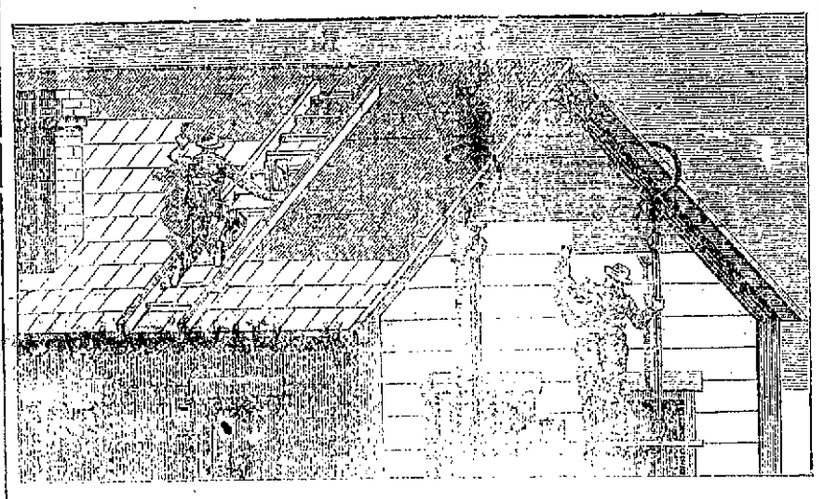

Durable, Economical and Convenient,

—MANUFACTURED BY—

PARAFINNE PAINT COMPANY,

SOLE OWNERS, PATENTEES AND MANUFACTURERS, OF

PAINTS AND COMPOUNDS.

Main Office, 310 California St.,
Send for Circular. SAN FRANCISCO, CAL.

THE BANK OF NEVADA.

THE BANK OF NEVADA,

RENO, NEVADA.

Capital Stock fully subscribed,..... .....$300,000

WILL BUY AND SELL EXCHANGE ON SAN FRANCISCO, NEW York, London and the principal Eastern and European Cities.

OFFICERS:

M. D. FOLEY.....President | M. MEYER.....Cashier
M. E. WARD.....Vice President | R. S. OSBURN.....Assistant Cashier

DIRECTORS:

Daniel Meyer, of San Francisco; M. D. Foley, of Eureka; Geo. Russell, of Elko; M. E. Ward, J. N. Evans, C. C. Powning and L. Abrahams, of Reno.

STOCKHOLDERS:

Daniel Meyer, M. Brown, L. Brown and Willim Fries, of San Francisco; Russell & Bradley, of Elko; M. D. Foley, B. Gilman, H. Donnelly, R. K. Morrison, W. E. Griffin, John Torre, H. Johnson and W. J. Tonkin, of Eureka; Frank Golden, of Virginia City; Mat Healey, of Susanville; Theo. Winters, of Washoe Valley; R. M. Clarke, of Carson; J. H. Whitted, of Wadsworth; C. C. Powning, J. N. Evans, B. F. Bobo, L. Abrahams, A. Abraham, W. H. Gould, Sol Levy, M. E. Ward, R. S. Osburn, R. H. Lindsay, W. D. Phillips, E. Cohn, T. V. Julien, L. J. Flint, of Reno.

Will Transact a General Banking Business.
Mining and other Stocks Bought and Sold on Commission

Agents for Several First-Class Insurance Companies.

CHAMBERLAIN & THYES.

W. R. CHAMBERLAIN. H. J. THYES.

CHAMBERLAIN & THYES

WHOLESALE DEALERS IN

WINES, LIQUORS AND CIGARS

First National Bank Building, RENO, NEVADA.

SOLE AGENTS FOR STATE OF NEVADA FOR

SCHMIDT'S SARSAPARILLA AND IRON WATER

The Only Genuine Article on the Market—U. S. COPYRIGHT—All Others are Worthless and Injurious Compounds.

SIERRA BEER! SIERRA BEER!

We Handle Exclusively the Finest and Cheapest BEER on the Market.

What is

CASTORIA

Castoria is Dr. Sam'l Pitcher's old, harmless and quick cure for Infants' and Children's Complaints. Superior to Castor Oil, Paregoric or Narcotic Syrups: Children cry for Castoria. Millions of Mothers bless Castoria.

Castoria cures Colic, Constipation; Sour Stomach, Diarrhœa, Eructation; Gives healthy sleep; also aids digestion; Without narcotic stupefaction.

"I recommend Castoria for children's complaints, as superior to any prescription known to me." H. A. ARCHER, M. D., 111 So. Oxford St., Brooklyn, N.Y.

THE CENTAUR COMPANY, 77 Murray St., New York.

THE WINE HOUSE.

C. CHUCOVICH. - Proprietor.

Commercial Row, Reno, Nev.

THE BEST OF

Wines, Liquors and Cigars

Kept at the Bar and Jobbing at Lowest Rates.

First-class Billiard and Pool Tables Attached.

EVERYBODY!

Visiting San Francisco

CAN RETURN HOME WITH A PRESENT that will not fail to please friend and that is a

☞ P-O-R-T-R-A-I-T ☜

TAKEN INSTANTANEOUSLY BY

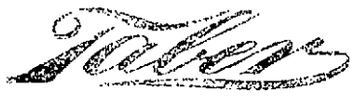

The World-wide Known Photographic Artist
8 Montgomery Street,
SAN FRANCISCO, CAL.

PROFESSIONAL CARDS.

TYPE-WRITING.

TYPE-WRITING done on short notice and satisfaction guaranteed.

J. M. BUDDEN,
je22tf Typewriter for Clarke & Jones.

DR. H. BERGSTEIN,

PHYSICIAN, SURGEON and ACCOUCHEU

OFFICE:—Rooms 1 and 2 Sunderland's Block Virginia Street, Reno.

Residence—Corner Chestnut and Second Sts., Powning's Addition.

DR. M. A. GREENLAW,

DENTIST.

ROOMS over Tassell's Shoe Store, in Powning's New Brick, east side of Virginia street. All work skillfully performed and satisfaction guaranteed.

Nitrous Oxide Gas administered for the painless extraction of teeth.

Office hours from 9 A. M. until 5 P. M.

M. J. CURTIS.

ARCHITECT AND BUILDER.

RENO, NEVADA.

Plans Furnished and Estimates Given

Residence and place of business—Corner of First and Stevenson streets.

CHAS. A. JONES. ROBT. M. CLARKE.

CLARKE & JONES,

ATTORNEYS AT-LAW

Reno Office, Virginia St., in Powning's New Brick Building.

H. L. FISH,

NOTARY PUBLIC AND CONVEYANCER

Deeds and other papers drawn and acknowledgements taken at reasonable rates.

OFFICE:—In First National Bank. my6tf

DR. J. J. MOORE,

DENTAL SURGEON.

Office in Palace Hotel.

Makes a specialty of filling and extracting teeth. Save your natural teeth by having them filled IN TIME.

E. C. McCLELLAN, C. E.

Deputy U. S. Land and Mineral

SURVEYOR

FOR NEVADA.

GENERAL LAND AGENT. Mines laid out and surveyed for patent. Lands surveyed. Applications, Contracts, Payments on land, and all matters appertaining to taking up and holding land of the State or Government attended to. Shall keep fully posted as to all lands taken up and vacant in the Eastern part of the State.

Address, ELKO or RENO, P. O. Box 8.

GEORGE BECKER

—PROPRIETOR—

PACIFIC BREWERY, SODA WORKS,

AND GRANITE SALOON.

THIS IS TO CERTIFY THAT I MANUFACture the best Steam Beer made or sold in Reno—San Francisco or Sacramento Beer not excepted. I will wager ONE HUNDRED DOLLARS, and leave it to competent judges to decide the merit of my beer. I am also agent for the Fredericksburg, San Jose and National Brewery (San Francisco) Bottled Beer. I am owner and proprietor of the Reno Soda Water, which turns out the best Soda (Cream and Lemon), Ginger Ale, Sarsaparilla and Cider made on the Pacific Coast. I am prepared to fill all orders, large or small. Send for price list. Address GEORGE BECKER,

P. O. Box 403. (de 7) Reno, Nev.

LISLE JAMISON. H. WERNER

WERNER & JAMISON.

CARRIAGE AND SIGN

PAINTERS.

All Styles of Carriages & Wagons On Hand.

FOR SALE AT LOWEST RATES.

Over Hymer's Livery Stable.

SEEDS! SEEDS!

—FOR THE— —FOR THE—

GARDEN, FARM.

WM. PINNIGER,

APOTHECARY

Corner Virginia St. and Commercial Row, Reno

FLOWER SEEDS ALL KINDS SEEDS

DEPOT HOTEL,

AT THE DEPOT, - - Reno, Nev.

PARRY & FITZGERALD, Props.

This House is situated beside the Railroad track, and it is but step from the building to the cars of the C. P. R. R. on one side, and those of the V. & T. R. R. on the other.

THE ATTRACTIONS OF A FIRST-CLASS HOTEL ARE SUPPLIED

POWDER, ETC.

THE CALIFORNIA POWDER WORKS,

230 California Street,

SAN FRANCISCO,

Manufacture and have constantly on hand

SPORTING,
MINING,
and BLASTING

POWDER

superior quality, fresh from the mills. It being constantly received and transported into the interior, is delivered to the consumer within a few days of the time of its manufacture, and is in every way

Superior to Any Other Powder

market. We have been awarded successively

Three Gold Medals!

At the MECHANICS' INSTITUTE and the State Agricultural Society for the superiority of our products over all others. We call attention to our

Hercules Powder,

Which combines all the force of other strong explosives now in use, and the lifting force of the very

BEST BLASTING POWDER

Thus making it vastly superior to any other compound now in use

Circular containing a full description of this Powder can be obtained on application at the offices of any of our agents.

JOHN F. LOHSE, Sec'y.

ANDREW BENSON,

PROPRIETOR OF

Livery, Feed and Sale Stable.

STOCK CORRALS AND SCALES,

RENO, NEVADA. First-Class Turnouts, Transient Stock Carefully Provided For. Charges to Suit the Times. my24f

---

Reno Chapter No. 7, R. A. M.

THE Stated Convocations of Reno Chapter, No. 7, R. A. M., are held in Masonic Hall on the evening of the first Thursday in each month, commencing at 8 o'clock sharp. Sojourning Companions in good standing are fraternally invited to attend. By order of the E. H. P.

je4tf L. L. CROCKETT, Secretary.

I. O. O. F.

TRUCKEE LODGE, NO. 14, Independent Order of Odd Fellows, meet in their new hall, west side Sierra Street, near the Golden Eagle Hotel, Reno, Nevada, every Wednesday evening, at 7:30 o'clock. Punctual attendance of members is requested. Visiting members in good standing are cordially invited to attend.

S. J. BRYANT, N. G.
JOHN BOWMAN, Secretary.

FOR SALE.

THE FOLLOWING VALUABLE PROPERTY is offered for sale by the Freehill estate:

Brick building on Commercial Row, now occupied by H. Davis & Son and C. M. Fassett.

Frame dwelling house occupied by Mundell.

Two dwelling houses on Virginia street, opposite City Hotel.

Two dwelling houses, northwest corner Virginia and Fourth streets.

All particulars enquire of

FRANK GOLDEN, Administrator.
ap20tf

INVENTION has revolutionized the world during the last half century. At least among the wonders of inventive process is a method and system of work that can be performed all over the country without separating the workers from their homes. Pay liberal; any one can do the work; either sex; young or old; no special ability required; capital not needed, you are started free. Cut this out and return to us and we will send you free, something of great value and importance to you, that will start you in business, which will bring you in more money right away than anything else in the world. Grand outfit free. Address TRUE & Co., Augusta, Maine. dec10-1887d6m-wly

---

RICHLY REWARDED are those who read this and then act; they will find honorable employment that will not take them from their homes and families. The profits are large and sure for every industrious person, many have made and are now making several hundred dollars a month. It is easy for any one to make $5 and upwards per day, who is willing to work. Either sex, young or old; capital not needed; we start you. Everything new. No special ability required; you, reader, can do it as well as anyone. Write to us at once for full particulars, which we mail free. Address STINSON & Co., Portland, Me. dec10-1887d6m-wly

---

FURNITURE! FURNITURE! FURNITURE

Repairing and Upholstering Promptly Attended to

JOSEPH A. ZIEGLER HAS OPENED A second-hand furniture store, corner of Commercial Row and Sierra street, in Fairchild building, opposite Masonic Hall. Second-hand furniture bought and sold. Feb 1 tf

---

DEEP SEA WONDERS exist in thousands of forms, but are surpassed by the marvels of invention. Those who are in need of profitable work that can be done while living at home should at once send their address to Hallett & Co., Portland, Maine, and receive free, full information how either sex, of all ages, can earn from $5 to $23 per day and upwards wherever they live. You are started free. Capital not required. Some have made over $50 in a single day at this work. All succeed. dec10-1887d6m-wly

---

NOTICE.

THE NOTICE PUBLISHED IN THE "JOURNAL" of July 11, 1888, is withdrawn.

RENO LUMBER YARD,
Pen Pender & King.

RENO, Nev., June 12, 1888.

NEWSPAPER ARCHIVE® NEWSPAPER ARCHIVE®

DAILY NEVADA STATE JOURNAL

C. C. Powning Editor & Proprietor

THURSDAY.....JULY 26, 1888.

NATIONAL

Republican Ticket.

FOR PRESIDENT,

BENJAMIN HARRISON

OF INDIANA.

FOR VICE-PRESIDENT

LEVI P. MORTON,

OF NEW YORK.

HENRY M. STANLEY'S MARCH

Ballof That the Great Explorer Has Captured Khartoum.

LONDON, July 21.—Information from Banana received late this afternoon tends to confirm the report that Stanley is really on his way to Khartoum. It also appears that Emin Pasha has left the neighborhood of Lake Albert Nyanza and is advancing to meet Stanley. The probability of the success of Stanley in releving Khartoum is regarded with downright jealousy in military circles in London, especially among officers and soldiers.

Lord Charles Beresford, who took part in the disastrous Nile expedition, admitted this evening the possibility of the White Pasha being Stanley and giving his reason why an undisciplined body, chiefly composed of natives should be able to accomplish a feat which proved too much for the Nile expedition. He said: "It must be borne in mind that since that expedition a great change has come over the state of affairs. Then the whole surrounding country was frantically devoted to the Mahdi. Now, if we are to believe the reports which have recently reached Cairo from the European captives and from information derived from other sources, great dissatisfaction against the false prophet prevails, and at the first approach of a hostile force his followers are said to be prepared to go over to the enemy. In my opinion if the White Pasha is really Stanley he has undoubtedly some time since captured Khartoum, and official news from him cannot much longer be delayed."

INTERESTING TO WOOL-PRODUCERS.

What an Australian Grower Says of Free Wool.

NEW YORK, July 23.—In an interview to-day Samuel McCaughrey, of Melbourne, the owner of a million sheep, said: "Yes, no doubt we can produce sheep and wool much cheaper in Australia than you can here. We do not herd our sheep in flocks. We inclose the country in paddocks ten miles square, with wire fences. The maximum cost per annum of raising sheep on freehold land, of which our firm has 300,000 acres in one locality, is 54 cents for feed and 50 cents for management and shearing. The ordinary price for common sheep that run on our lands is based at the nominal sum from the Government of 4½ cents per head. These leases are for a maximum period of eighteen years, and at the expiration of the leases they are resold at auction, or otherwise. The incoming tenant is required to pay his predecessor for the fences, buildings, wells and other improvements. The average wool product of common sheep is about six pounds a head, which leaves us a net profit of 78 cents per fleece at London, or $780,000 for the wool of a million sheep. If the American tariff were taken off our wool would be worth five cents more per pound at once, and American wool would fall five cents. Our chief source of profit is in the sale of the surplus stock, for which we always have a good market."

A Warning Against Bogus Silver Certificates Now Out.

WASHINGTON, July 23.—A circular has been issued by the Secret Service Division of the Treasury, describing two counterfeit silver certificates that have recently appeared. In the $5 certificate, Department series of 1886, the letter "D" has a coarse, scratchy appearance, and looks like a lithograph. The vignette of General Grant is without expression, and instead of a wrinkle on the right side of the face, there is a line that looks like a bump on the nose. The back is blurred. There are no parallel silk threads in the paper.

The other counterfeit is a $1 certificate, series of 1886. The "D" is of a better general appearance than the other. The vignette is scratchy, and the words "United States," have the appearance of a wood cut, the shading being very coarse. There are numerous defects in the lath-work on the back, and the pink seal is very pale. There are no parallel threads in the paper.

PNEUMATIC EXPRESS TUBE.

John W. Mackay Said to Be at the Head of the Project.

Henry Clay, of Philadelphia, is the inventor of an apparatus which he is now exhibiting in New York to electricians, and which he claims will revolutionize the telegraphic, express and postal facilities. He says: "The idea of the tube is to supplant in a large measure the telegraph, postal and express service, inasmuch as I can, for short distances, carry packages and messages, much more expeditiously than the telegraph or express. For long distances the maximum rate will be twenty miles a minute. I can start a letter or package of letters from here to San Francisco at noon and they will arrive there at 1 o'clock, just one hour; taking the difference of time in consideration. The system consists of two tubes, each carrying flowing air messages or parcels in different directions. The parcels can be switched from the main tubes to the side tubes by electricity."

The New York Sun, of last Monday, says: Clay will leave for California as soon as the Broadway tubes are started. The company is headed by Messrs. Tiffany and Mackay, and has a franchise for San Francisco and adjoining cities. The tube will be laid on the bottom of San Francisco Bay to Oakland. After their work is completed Clay will bestir himself on the transcontinental lines.

THE ALIEN LAND ACT.

A Bill to Exempt Mining Claims for Its Provisions.

WASHINGTON, July 24.—Senator Stewart and delegates from Nevada, Arizona and Montana appeared before the Public Lands Committee of the House yesterday and urged favorable recommendation for Senator Hearst's bill allowing the disposition of mines and mining claims in the Territories to foreign capital. Stewart explained the necessity of the measure if the Territories were to be on a level and workingmen given employment. On a vote being called for, the majority of the committee agreed to report the bill to the House with the recommendation that it pass.

Representative Herman, of Oregon, from the Committee on Public Lands, reported favorably that the Alien Land Act shall not affect the title to mineral or mining claims in the Territories which may be acquired or held under the mining laws of the United States, or any other improvements thereon.

The committee has added an amendment to the bill providing that the Act shall not be construed so as to authorize the acquisition or holding of any coal or iron lands in any of the Territories of the United States by any alien or foreigner.

QUARANTINE STATIONS.

Appropriations for San Francisco, San Diego and Port Townsend.

WASHINGTON, July 23.—The House this morning passed the Senate bill to perfect the quarantine service of the United States. It will be remembered that the House passed the Morrow bill establishing a quarantine station at San Francisco last Winter. The Senate enlarged the bill very much, creating stations at San Diego, San Francisco and Port Townsend on the Pacific Coast and also three stations on the Atlantic coast. This Senate substitute was passed by the House this morning and the measure now goes to the President for his approval. He will undoubtedly sign the bill, as the Navy and War Office indorse it.

The bill appropriates $103,000 for the San Francisco station to be expended as follows: Site owned by the Government; disinfecting machinery, $20,000; warehouse and wharf, $10,000; steam tug, $30,000; small boats, $1,000; hospital buildings and officers' quarters, $24,000; annual expenses, $18,000; total, $103,000. The bill also appropriates $55,000 each for the stations at San Diego and Port Townsend.

Blaine in London.

LONDON, July 23.—Blaine will remain here during the week. He expects to leave for Liverpool next Monday so as to have a day there before sailing next Wednesday. He says he has not made any special plans for speaking in the campaign. He will go to Maine directly after his New York reception. He has made arrangements to speak in New York and Connecticut, but has not yet accepted any Western invitations. He denied the story that he was contemplating anything so absurd as writing a book about his coaching trip. He said to-day that he had derived so much benefit from his outdoor life in England and Scotland during the last two months that he intended to keep up the outdoor life after returning home. He believes that Harrison will be elected and upon the issue directly made for him by the President.

Ex-Congressman Warner, of Ohio, has come out for the Republican ticket. The Republicans are getting many accessions from the Democrats throughout Pennsylvania and Ohio and the manufacturing districts of the East.

W. O. H. MARTIN.

W. O. H. MARTIN,

—DEALER IN—

Shelf Hardware, Bar Iron, Barbed Wire

Steel, Cumberland Coal, Lime, Plaster, Cement,

AGRICULTURAL IMPLEMENTS

Buckeye And all Other Kinds of Machine Extras a Specialty.

GROCERIES, LIQUORS, TINWARE AND CROCKERY.

Agent for Empire Mower.

Commercial Row, Reno, Nevada.

BERRY & NOVACOVICH.

C. NOVACOVICH. H. J. BERRY.

BERRY & NOVACOVICH,

WHOLESALE AND RETAIL DEALERS IN

Staple and Fancy Groceries,

GREEN AND DRIED FRUITS VEGETABLES,

Hardware, Crockery, Glassware, Tobaccos,

WINES, LIQUORS AND CIGARS.

All the novelties in Fancy Groceries. No need to send away for choice goods. Cash trade solicited, and satisfaction Guaranteed.

FIFTY-CENT COLUMN

All classes of legitimate advertisements not exceeding six lines, inserted in this column at **50 Cents** per week.

For Rent;

Two pleasant bedrooms with board at Mrs. E. Hunters.

Lost.

A gold breast pin representing a sword with a crown on the centre of the blade, set with five diamonds, was lost Friday evening either on Commercial Row or Virginia St between the depot and iron bridge. The finder will be suitably rewarded by leaving the same at the drug store of S. J. Hodgkinson.

Photographs.

Call at E. P. Butler's gallery before going elsewhere for photographs. Best of work and lowest prices are guaranteed. ap 18-tf

For Sale.

The residence on Sierra street, adjoining the Methodist Church. Lot 75x140; price $2,500. For particulars inquire of Judge J. J. Poor, or at the JOURNAL office.

Night Watchman.

George W. Mershon, the regular and fully empowered Night Watchman of Reno, is prepared to watch business houses and privat residences, etc., and wake parties in the morning. Best of patronage may be seen from the JOURNAL of Dec. 3d, 1882. dec8tf

NEW TO-DAY.

IMPORTANT SALES

—OF—

THOROUGHBRED SHORT-HORN CATTLE,

August 14 and 16, 1888.

Forest Home and Baden Herds

Tuesday, August 14,

—AT—

FOREST HOME,

Adjoining San Jose,

By Direction of Col. Coleman Younger, we will sell the noted Forest Home Herd of Short horns numbering about seventy head of Cattle of the choicest breeding. It comprises Kirklevingtons, Airdrie, Thorndales, Young, Oxfords and other branches of the Bates strain of the Short-horn family. The sale will commence at 11 A. M. Catalogues will be ready August 1st, and may be had of Col. Younger or the auctioneers.

Thursday, August 16th,

—AT—

BADEN STATION,

San Mateo County,

By direction of Robert Ashburner, Esq., we will offer the celebrated Baden Herd of Short-horns numbering about fifty head of thoroughbred cattle of the choicest and most fashionable strains. At the same time will be offered fifty head of high grade Durhams of first-class dairy strains. Sale will commence at 11 A. M. Catalogues will be ready August 1st, and may be had on application to Robert Ashburner, Baden Station, or the undersigned, auctioneers.

A substantial lunch will be served at both farms.

KILLIP & CO.,
22 Montgomery St., San Francisco.

I. O. O. F.

RENO LODGE, NO. 19, I. O. O. F., MEETS at their hall on Chestnut street, over the Congregational Church, THURSDAY EVENINGS, at 8 o'clock. Visiting members in good standing are cordially invited to attend.

C. C. LEEPER, N. G.
J. E. PHILLIPS, Rec. Sec'ty.

Watch This! Make a Note Of it!

AND DON'T FORGET IT!

JOSEPH HALL,

The Groceryman, has Removed to Second St., near the Baptist Church.

HE THANKS HIS PATRONS FOR FAVORS in the past and hopes to merit a continuance in the future.

Groceries and Provisions, Fish,

FRUIT, VEGETABLES.

RICHARD HERZ,

RENO, - - - - NEVADA.

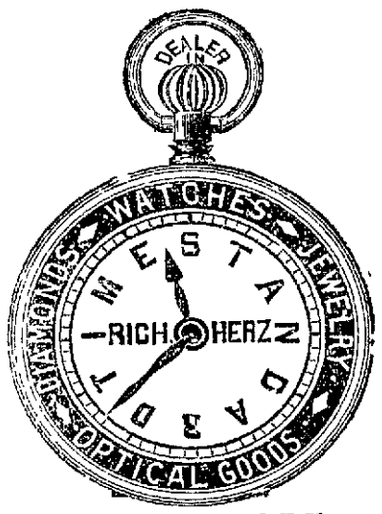

—PARTICULAR ATTENTION PAID TO—

Engraving and Watch Repairing.

STANDARD TIME TAKEN BY TRANSIT

RENO AGENCY

—FOR—

JOHN WIELAND BREWING CO.,

Of San Francisco.

BOTTLING WORKS AND "WIELAND SALOON." This is the largest bottling works east of San Francisco. Connected with the above works is an excellently fitted up saloon, wherein a

FINE HOT LUNCH

Is served every day from 11 A. M. to 2 P. M.

—THE CELEBRATED—

JOHN WIELAND LAGER BEER

Always on Draught.

Saloon and works corner of Sierra and Third streets, in McFarlin's old corner.

J. B. FRANCIS, Proprietor.

UNION SALOON.

NORTHWEST CORNER OF VIRGIN and Second Streets.

RENO.

CHASE & CHURICH.

The best quality of

Wines, Liquors and Cigars.

Fine Billiard and Pool Tables attache for the accommodation of guests.

Jesse Moore's brands of Whisky a Specialty

Call and See Us.

MONARCH SALOON

GEO. HUMPHREY, Proprietor.

No. 25, Virginia St., Reno, Nevada.

CHOICE WINES, LIQUORS

AND CIGARS.

Fine Pool and Billiard Tables.

FREE! FREE!

TO THE

Boys and Girls.

CUT THIS OUT and mail it to us, with your name and P. O. address plainly written, and we will send you a beautiful specimen of penmanship, together with our new illustrated catalogue, giving full information of the largest and best conducted School on the Pacific Coast. Address

TRASK & RAMSEY,

Stockton Business College, Stockton, Cal.

Full business course, short-hand, type-writing, teacher's course, normal course and classic course. Expenses half the usual rates. Board, $10 per month. Room, $2 per month.

F. LEVY & BRO.

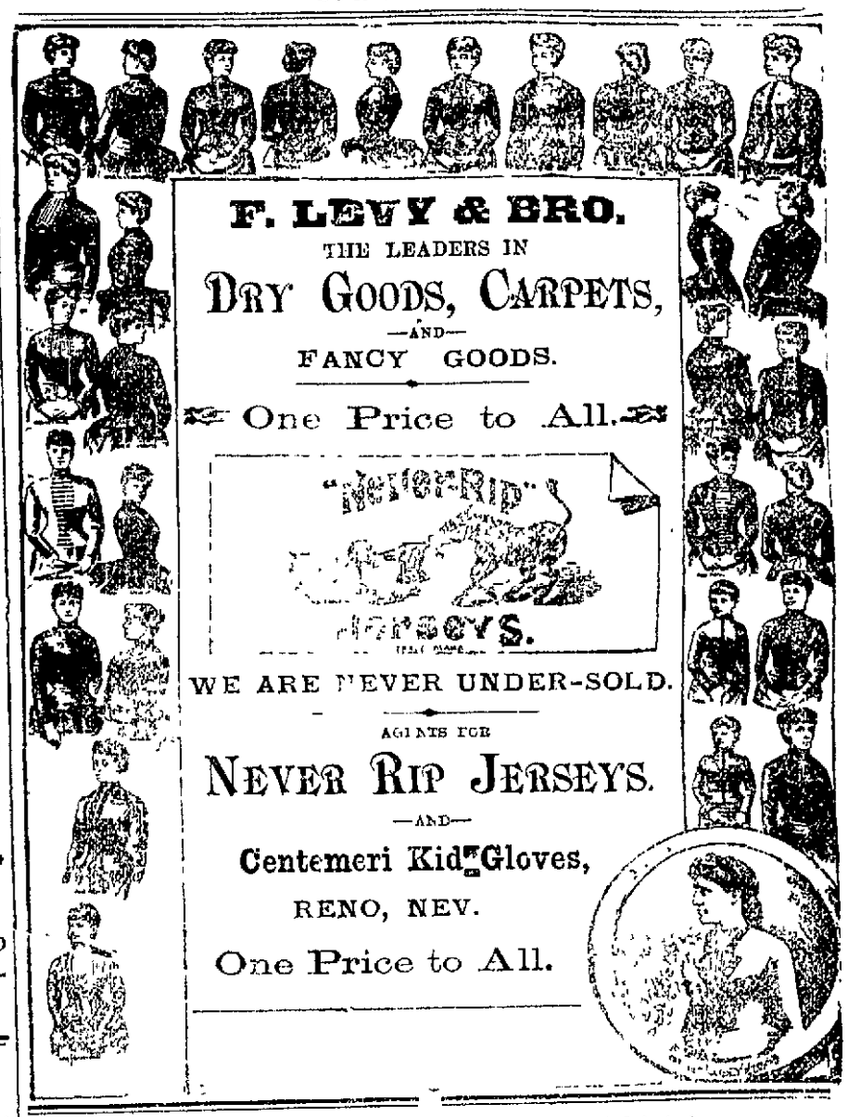

THE ORIGINAL

Transcontinental Line

UNION PACIFIC — THE OVERLAND ROUTE

Carrying the United States Overland Mail for Australia, China and Japan.

—DIRECT CONNECTIONS MADE FOR—

Council Bluffs, Omaha, St. Joseph, Leavenworth and Kansas City,

And all Points East, North and South of the Missouri River.

For the Cities and Towns of Kansas, Nebraska, Colorado, Wyoming, Utah, Idaho, Oregon, Montana and Washington Territory.

The Direct Route to the Farming and Mining Regions of Idaho, Montana Oregon and Washington Territories, via the

OREGON SHORT LINE

AND OREGON RAILWAY AND NAVIGATION COMPANY,

DIVISIONS OF THIS GREAT SYSTEM, AFFORDING A VIEW OF THE delightful scenery along the Columbia river. The scenery on the line of the UNION PACIFIC RAILWAY is absolutely unsurpassed. Instead of going to Europe take a trip to the Yellowstone National Park over this line; visit Garfield Beach, Great Salt Lake Utah, the best Watering Place in the United States; or try the Superb Hunting and Fishing in the Rocky Mountains, reached only by this line, the Colorado Pleasure Resorts reached by it attract visitors from all over the world. Free Family Sleeping Cars between Council Bluffs, Omaha and Kansas City to Portland and Los Angeles are run daily.

THOS. L. KIMBALL, Acting Gen'l Mgr. E. L. LOMAX, Ass't G. P. & T. A. J. S. TEBBETS, G. P. & T. A.

OMAHA, NEBRASKA.

TASSELL'S ADVERTISEMENT.

HO, THERE!

NEW ARRIVALS! NEW STOCK!

Direct from Leading Manufactories of the United States at

Tassell Brothers',

POWNING'S NEW BUILDING, EAST SIDE VIRGINIA ST.

THE LARGEST AND MOST COMPLETE STOCK

—OF—

BOOTS AND SHOES,

For Gentlemen, Shoes and Slippers for Ladies, and General Footgear for Youth's and Misses has just been received at our large establishment that we have ever yet stored on our shelves. The public in general is invited to call and inspect our goods.

TASSELL BROS.

BOOTS AND SHOES MADE TO ORDER, REPAIRING NEATLY DONE.

Leather and Findings of all Descriptions.

FIRST NATIONAL BANK.

FIRST NATIONAL BANK

RENO, NEVADA.

Capital Paid in, $200,000. Surplus Fund, 70,000.

Collections Carefully Made and Promptly Accounted For.

ACCOUNTS OF MERCHANTS, BANKS, BANKERS AND INDIVIDUALS SOLICITED

OFFICERS.

D. A. BENDER, President. G. W. MAPES, Vice-President. C. T. BENDER, Cashier. GEORGE H. TAYLOR, Assistant Cashier.

BOARD OF DIRECTORS:

W. O. H. MARTIN, A. H. MANNING, GEO. W. MAPES, D. A. BENDER, C. T. BENDER.

STOCKHOLDERS:—D. A. Bender, Mrs. H. M. Yerington, Carson, Nevada; D. R. Lyman, Richard Firman, Virginia City, Nevada; J. P. Woodbury, Empire, Nevada; Allen A. Curtis, John A. Paxton, F. D. Stautmuller, Thos. Holt, San Francisco, Cal.; F. M. Rowland, Long Valley, Cal.; Chas. Kaiser, Stillwater, Nevada; Adam Schricher, Winnemucca, Nevada; C. W. Ward, W. O. H. Martin, Geo. W. Mapes, Samuel Brown, F. M. Lee, Geo. H. Taylor, A. H. Manning, C. T. Bender, Estate John Johnson, Mrs. Jennie Lewis, Reno, Nevada.

NEWSPAPER ARCHIVE®

DAILY NEVADA STATE JOURNAL

PRICE OF DAILY JOURNAL,
12½ CENTS PER WEEK.

THURSDAY.....JULY 26, 1888.

TOWN AND COUNTY.

BREVITIES

C. Derby was in Reno yesterday.

Capt. Avery, of Carson, was in town yesterday.

The young men of Austin have a flourishing Republican club.

Wood is now being taken out of the Carson river at Empire City.

Chollar has levied an assessment of fifty cents a share, delinquent August 20th.

The "Two Johns" Comedy Company will appear in McKissick's Opera House next Wednesday evening, August 1st. They are very funny.

Mrs. Carder, formerly in the Western Union telegraph office at Carson, is now in the East looking after a legacy left her by a deceased uncle. She will realize $40,000.

Leone Dereglo, a native of Italy, age 49, fell off a hay stack on which he was working at Clover Valley, Humboldt county, Tuesday, and broke his neck, dying immediately.

An autopsy upon the body of O'Brien, the man who was found dead in Pray's building, near Glenbrook, a few days since, revealed that death had resulted from heart disease.

The new race track is completed, and those desiring to speed their fast horses on it can now do so. The Board desire it used as much as possible, as the more it is traveled over the faster it gets.

Harry Elmer, Treasurer of the Webster-Brady Company, paid the JOURNAL a visit yesterday. A fine gentleman is Mr. Elmer, and Messrs. Webster and Brady can safely trust their funds in his hands.

All Comstock mining shares continue low and dull in the San Francisco Board. The masses do not appear to go into stocks as in former times. At present they evidently do not find them sufficiently exciting.

At the coming Fair at Independence, Inyo county, Cal., the cowboys are to have a chance to show their skill. A purse of $20 will be given to the vaquero who in the shortest time shall lasso and tie a fiery, untamed bovine.

At Lovelock last Sunday night, a blacksmith named John Dell, who had more than his share aboard, went to sleep alongside the railroad track. While in the land of dreams, a freight train came along and struck him on the hip. He was so badly hurt that he was sent to the hospital at Winnemucca.

An enthusiast in eastern Nevada predicts a severe Winter. He has started in early to get ahead of several rivals that may shortly be expected to enter the field, among whom is the "oldest inhabitant," the beaver and muskrat man, the rancher who examines corn husks, and the wise old Indian.

THE SNAKE VALLEY CAVE.—One of the most remarkable caves on the continent is situated at the foot of Mount Wheeler, 6,030 feet above the level of the sea, and not far from the Utah line. The extent of the cave is not known, but a score of immense rooms have been explored. Nearly all these are filled with beautiful stalactites and wonderful concretions. A lake, a fine waterfall and a fountain are among the attractions. The cave is owned by Absolom Lehman. A long description of its wonders is given by a Nevada correspondent of the Salt Lake Tribune.

THE NEVADA TEACHERS ENTERTAIN.—One day last week the teachers of Nevada received at their headquarters and entertained over 1,000 persons. They did the thing up in a way creditable to the Silver State. There were floods of lemonade, mountains of cake and acres of sandwiches, with grand pyramids of all kinds of fruit now in season. Mrs. Dovey and ten young ladies constituted the reception committee. They were called upon by all the educational giants and giantesses of the Union.

GREAT BARGAINS.—If you wish to see something new and fine examine the varied assortment of ladies', gents' and children's fine boots and shoes in Tassell's Brothers fine show window. Look at their gent's fine hand sewed shoes—they are all beauties. Their ladies' shoes are most complete in every grade and fashion. They carry an immense stock, and will sell their goods away down to make room for large importations arriving from Eastern factories.

NEW NEVADA MINING INCORPORATION. The Northwestern Consolidated Mining Company has been incorporated in San Francisco to operate in the State of Nevada with a capital stock of $10,000,000 in 100,000 shares, and the following Directors: J. C Corey, Virginia City; John N. Taylor, Oakland; and Frank A. Hassey, M. J. Church and John Hutchinson, of San Francisco.

"SHE."

By the Webster-Brady Company.

Last night a large and brilliant audience assembled at the opera house to witness the dramatization of "She." The performance as a whole can safely be said to be one of the best, if not the finest that has ever been given in the city. The scenery used was a marvel of beauty and was received with the greatest enthusiasm by the audience present. Of the company it is needless to state that it is the same thoroughly equipped organization as when it appeared during the last Fair. All of the parts were in most excellent hands, and could scarcely be improved upon. The impersonation of "She" by Miss Laura Bigger was an exceeding fine piece of acting as was that of "Holly" by Geo. P. Webster. The balance of the cast was also well taken and, considered as a whole, it was the most enjoyable entertainment that we have had the pleasure of witnessing within the walls of the new opera house. From here they go to Carson, thence to Virginia City.

IS SHE MRS. GILMORE.—Yesterday morning the JOURNAL published a piece from the Enterprise stating that M. T. Gilmore, the architect and builder, of Reno, denied that one Sarah Baker was his wife. She now in the same paper, states that she is Mrs. Gilmore in the following language: "In answer to a card in the Enterprise, I wish it understood that M. E. Gilmore and myself were married in Montreal, Canada, April, 1874, and came to Virginia in 1876, remaining here until 1884, when I began to feel unsafe in living with him, as he was losing his mind through drink and jealousy, his father having died insane. I took my children East and remained with my parents two years and a half. Since returning to Virginia he has every few months tried to scandalize me in the eyes of the community. I am well known here and nothing can be said against me, while he is a genuine crank and lunatic."

COMSTOCK PANORAMA.—Next Monday evening, Messrs. Tracey, Ball & Connelly, well-known young miners of the Comstock lode, will give Renoites an opportunity of viewing their panorama of the Comstock mines. This pictorial history of the Comstock contains over seventy views, each fifteen feet square—giving correct pictorial representation of all underground workings, all mining machinery, with several views of Virginia City and Gold Hill, and the principal mining works, many groups of miners and noted visitors, portraits of leading mining men and Superintendents, etc., by the best artists of Philadelphia. It has received the hearty endorsement of all leading mining men on the Comstock. Admission will be fifty cents, children half price.

DISTINGUISHED EDUCATORS.—Colonel Nathaniel H. R. Dawson, United States Commissioner of Education of Washington, D. C., General Clayton and Dr. Bentley, of Alabama, both prominent educators, passed through from San Francisco this morning. The distinguished gentlemen were met at the depot by several prominent gentlemen of Nevada, among whom were Governor Davis, Judge Marshall, Frank Bell and President Brown, of the University.

ATTENTION U. R., K. OF P.—Reno Division, No. 2, you are hereby ordered to meet at the Armory Friday evening, July 27th, at 8 o'clock sharp. Regular meeting; members not reporting will be fined as per By-Laws, Section 4. Maj. Gen. James R. Carnahan will visit and inspect Division about Sept. 10, 1888.

H. J. THYES, Commander.
J. F. AITKEN, Recorder.

VERDICT OF GUILTY.—In the case of W. T. C. Elliott for the murder of John White, tried at Independence, Inyo Co., Cal., the jury brought in a verdict Tuesday of murder in the first degree, and recommended that the Court show no mercy. The time for sentence was waived. The motion for a new trial was denied, and forty-one days was given to file a bill of exceptions.

A BIG MINE.—The Barcelona mine, Nye county, which is on a ledge nearly as large as that of the Comstock, is fast coming to the front. In the mine are large bodies of ore that assay from $300 to over $2,000 a ton in gold and silver. The late strike in the south end of the mine is still shipping ore of high grade.

MAIL ROUTE.—It seem that with all the new avenues of travel that are being opened into Modoc county, the people of Alturas ought to be making some effort toward getting mail facilities. There is no use in sticking to the old Redding route, when a line from either Sisson or the terminus of the N. & C. railroad would place us a day nearer to the outside world.—*Modoc Independent.*

The mail by way of Lakely comes here from Alturas in one day, this place being only forty-five miles from the N. & C.—Susanville Advocate.

Bringing Gladness

To millions, pleasing their palates and cleansing their systems, arousing their Livers, Kidneys, Stomachs, and bowels to a healthy activity. Such is the mission of the famous California liquid fruit remedy, Syrup of Figs. Sold by Wm Pinniger, Reno.

REPUBLICANS, REPUBLICANS!

TUNE—"Maryland, My Maryland."

The rebels' feet are on thy soil,
Republicans, Republicans!
Let not their touch thy honor spoil,
Republicans, Republicans!
Wipe out the Mugwump veto boss,
Who rules but to the nation's loss,
And Congress purge of Rebel dross,
Republicans, Republicans!

The Democrats, the Prohibs, too,
Republicans, Republicans!
Have joined their clans to slaughter you
Republicans, Republicans!
But we shall meet them in the field,
Our starry flag and laws to shield,
We never shall to treason yield,
Republicans, Republicans!

We must not yield the rebel toll,
Republicans, Republicans!
We must not bend to his control,
Republicans, Republicans!
For liberty, and truth, and right,
Let all Republicans unite,
Drive rebel free trade from our sight,
Republicans, Republicans!

Now laboring men to you I call,
Republicans, Republicans!
Stand firm upon our platform all,
Republicans, Republicans!
Old England's dictates now refuse,
Protect our homes she would abuse,
And let our glorious cause enthuse,
Republicans, Republicans!

High on the mountain top I stand,
Republicans, Republicans!
I hear a shout throughout the land,
Republicans, Republicans!
A joyful sound is Tippecanoe,
From gallant boys who wore the blue,
Yes, Tippecanoe and Morton, too,
Republicans, Republicans!

I hear Protection's cannon roar,
Republicans, Republicans!
Our country's honor we'll restore,
Republicans, Republicans!
'Tis Tippecanoe and Morton, too,
Our war cry thrills the nation through,
And to the starry flag be true,
Republicans, Republicans!

—C. M. Riley.

President Cleveland's preaching on the text of Civil Service Reform is much better than his practice. He says it is a hard road to travel, which may well be believed with the Democratic party in power. What he says about the disloyalty and insolence of old employes is evidently his version of "turn the rascals out." It will go hard, but a Democratic chief will find a Republican "rascal" in his office when he wants a place for a good Democrat.

A reporter was discovered hidden in the chandelier in the building where a secret meeting of engineers, firemen, switchmen and brakemen was being held at St. Louis, Mo., Tuesday. He was disloged from his perch, paraded through the streets barefooted and in a semi-nude condition, and had a narrow escape from being roughly handled.

The Commissioner of Internal Revenue submitted Tuesday a preliminary report of his bureau's operations for the year ending June 30. The total collections were $123,326,474, an increase of $5,649,743 over the previous year. Nearly the whole of the increase was upon spirits and fermented liquors.

The Norfolk and New Brunswick, N. J., Hosiery Mills have shut down, and 800 employes are thrown out. The President of the corporation assigns the uncertainty in the wool market, caused by the Mills bill, as a reason for the stoppage.

Skepticism.

By reason of the state of chronic incredulity in which many men pass their lives they miss half the good of this world. They seem to think that doubt and unbelief are proofs of wisdom, and through fear of being deceived reject much that is true and good. To such minds, the statement that Dr. Pierce's Golden Medical Discovery is a real and proven cure for all diseases caused by torpid liver, bad blood or scrofulous humors carries with it its own condemnation. They do not believe it, apparently, because we say so; and yet what more, or less, than this can we do? We know the facts, and if we do not make public the great value of this remedy few would profit by it. We try to do our duty in the matter and it remains for the doubter who needs help to overcome his prejudice and give it a trial.

Five hundred dollars reward for an incurable case of chronic Nasal Catarrh offered by the manufacturers of Dr. Sage's Catarrh Remedy.

A Warning.

The modes of death's approach are various, and statistics show conclusively that more persons die from diseases of the Throat and Lungs than any other. It is probable that everyone, without exception, receives vast numbers of Tubercle Germs into the system and where these germs fall upon suitable soil they start into life and develop, at first slowly and is shown by a slight tickling sensation in the throat and if allowed to continue their ravages they extend to the lungs producing Consumption and to the head, causing Catarrh. Now all this is dangerous and if allowed to proceed will in time cause death. At the onset you must act with promptness; allowing a cold to go without attention is dangerous and may lose you your life. As soon as you feel that something is wrong with your Throat, Lungs or Nostrils, obtain a bottle of Boehee's German Syrup. It will give you immediate relief.

Syrup of Figs

Is Nature's own true laxative. It is the most easily taken, and the most effective remedy known to Cleanse the System when Bilious or Costive; to dispel Headaches, Cold and Fevers; to Cure Habitual Constipation, Indigestion, Piles, etc. Manufactured only by the California Fig Syrup Company, San Francisco, Cal. Sold by Wm. Pinniger, Reno.

Advice to Mothers.

Are you disturbed at night and broken of your rest by a sick child suffering and crying with pain of cutting teeth? If so, send at once and get a bottle of Mrs Winslow's Soothing Syrup for Children Teething. Its value is incalculable. It will relieve the poor little sufferer immediately. Depend upon it, mothers, there is no mistake about it. It cures dysentery and diarrhœa, regulates the stomach and bowels, cures wind colic, softens the gums, reduces inflammation, and gives tone and energy to the whole system. Mrs. Winslow's Soothing Syrup for Children Teething is pleasant to the taste, and is the prescription of one of the oldest and best female nurses and physicians in the United States, and is for sale by all druggists throughout the world. Price 25 cents a bottle feb. 21-sw f-1y

When Baby was sick,
We gave her Castoria.
When she was a Child,
She cried for Castoria.
When she became Miss,
She clung to Castoria.
When she had Children,
She gave them Castoria.

ROYAL BAKING POWDER
Absolutely Pure.

This powder never varies. A marvel of purity, strength, and wholesomeness. More economical than the ordinary kinds, and cannot be sold in competition with the multitude of low test, short weight, alum or phosphate powders. SOLD ONLY IN CANS.
ROYAL BAKING POWDER CO., nov1-2&w 106 Wall St., New York.

NEW TO-DAY.

THE M'KISSICK OPERA HOUSE!

ONE NIGHT ONLY!

Wednesday Evening, August 1st.

Sixth Season and Undisputed Success of the LAUGHING WHIRLWIND,

J. C. STEWART'S

TWO JOHNS'

Comedy Company,

In J. C. Stewart's Funniest of all Funny Comedies Entitled the

"TWO JOHNS,"

And the Largest Comedy Company Extant, introducing New Songs, Dances and Specialties.

NOVELTIES EVERY SEASON!

Appearing in all the Principal Theaters to Refined and Comedy Appreciative Audiences.

A. Q. SCAMMON.....Manager

Admission Dress Circle.....$1 00
Gallery, 1st two Rows..... 75
Gallery..... 50

COMSTOCK PANORAMA!

A Pictorial History of the Comstock will be Exhibited at

THE M'KISSICK OPERA HOUSE,

—ON—

Monday Evening, July 30th!

OVER SEVENTY VIEWS, EACH FIFTEEN feet square—Giving correct pictorial representation of all underground workings, all mining machinery, with several views of Virginia City and Gold Hill, and the principal mining works, many groups of miners and noted visitors, portraits of leading mining men and superintendents, etc. BY THE BEST ARTISTS of PHILADELPHIA.

The Pictorial History of the Comstock has, at a private exhibition, received the hearty endorsement of all leading mining men on the Comstock.

Admission (to all parts of the house).... 50 cts
Children under twelve.....25 cts
No extra charge for reserved seats.
TRACY, CONNOLLY & BALL, Proprietors.

PALACE DRY GOODS STORE.

The Palace Dry Goods House

PALACE

Dry Goods and Carpet House

Carries the Largest Stock, the Finest Goods, at Lowest Prices.

—OUR ASSORTMENT OF—

FINE WHITE DRESS GOODS,

—SUCH AS—

Checked and Stripped Wainsook,
Victoria Lawns, India Linens,
Organdies, Figured and Plain Swiss

Is second to none in the State, while our prices are invariably the Lowest. Very handsome

EMBROIDERY & LACE FLOUNCINGS

Can be seen displayed at our Fancy Goods Counters; the variety includes many of the very finest grades. 23-inch Surah Silk suitable for sashes, only 75 cents per yard. We have them in all the popular shades. We have made big reductions in

PARASOLS! PARASOLS!!

Some have been reduced one-third others fully one-half. Some very pretty designs in

WALL PAPER, BORDER, CENTER PIECES

Have just been received, the medium grades of which deserve particular mention, as they are very handsome.

Palace Dry Goods and Carpet House.

Sole Agents for Harper's Bazaar Patterns.

CHALMER'S ENGLISH CATARRH CURE.

CHALMERS'

ENGLISH CATARRH CURE

—IS A SURE CURE FOR—

CATARRH!

—IT ALSO CURES—

Deafness,
Hay Fever,
Bad Breath.

50 Cents—A BOX—50 Cents

—WHOLESALE AND RETAIL AT—

Osburn & Shoemaker's.

SENT BY MAIL ON RECEIPT OF PRICE.

NEW ORLEANS, La.

I suffered with catarrh for many years and got so deaf that I went about my Museums, Circus and Theatre giving directions and doing business with a big ear-trumpet at the side of my head. It was very annoying to me and amusing to those who saw me. By the advice of physicians I sought the climate of the Sunny South. In six months I could see no change and was discouraged. At this time I began using Chalmer's English Catarrh Cure. In three months I felt a new man, in six months my hearing returned. I refused to give a testimonial at once for the English Catarrh Cure, as I feared it was not permanent. But a year and more has now passed, and I can now heartily indorse Chalmer's English Catarrh Cure for the cure of catarrh and deafness.

EUGENE ROBINSON,
Proprietor Robinson's Circus and Memphis and New Orleans Museums and Theatres.

NEWSPAPERARCHIVE®
NEWSPAPERARCHIVE®

STATE FAIR.

1888! 1888!

NEVADA STATE FAIR

—AT—

RENO, NEV.,

September 17 to 22, Inclusive.

$10,000.00

—IN—

PURSES AND PREMIUMS.

SPEED PROGRAMME:

MONDAY, SEPTEMBER 17, 1888.

No. 1—Selling Purse, $250; of which $50 to second, $25 to third; for three-year-olds and upwards; horses entered to be sold for $1,500 to carry rule weights; two pounds allowed for each $100 down to $1,000, then one pound for each $100 less, down to $400, selling price to be stated through entry box above M. the day before the race; one mile.

No. 2—Nevada Stake, running, for two-year olds (foals of 1886); $50 entrance; $10 to accompany nominations; $40 additional for starters; to be paid in before 6 P. M. day previous to race; ten per cent. of stake money to go to racing fund; $300 added; second horse to save stake; three-quarters mile.

No. 3—Running, five-eighths mile dash; District horses; $100 added; entrance $20, declaration $5; on or before August 25th.

No. 4—Running, three-eighths mile and repeat; purse $150; $100 to first, $50 to second.

TUESDAY, SEPTEMBER 18.

No. 5—Running, three-quarters mile; District horses; purse $100; $75 to first, $25 to second.

No. 6—Trotting, 2:27 class; purse $600

No. 7—Trotting stake for two-year-olds; mile and repeat; entrance $60, of which $20 to accompany nomination; $40 additional for starters; to be paid in before 6 P. M. day previous to race; $300 added, ten per cent. of stake money to go to racing fund; three or more starters to make a race; stakes and added money to be divided 60, 30 and 10 per cent.

WEDNESDAY, SEPTEMBER 19.

No. 8—Novelty Race, running; purse $400; one and one-half miles; first half-mile, $50, first mile, $100; first to finish, $250.

No. 9—Running; for three-year-olds; $50 entrance; $20 to accompany nominations; $30 additional for starters; to be paid in before 6 P. M day previous to race; ten per cent of stake money to go to racing fund; $300 added; second horse to save stake; one and one-quarter miles.

No. 10—Trotting, three-minute class, for District horses; purse $300; first horse $150, second horse $100, third horse $50.

THURSDAY, SEPTEMBER 20.

No. 11—Running, mile and repeat; purse $300; $150 to first, $100 to second, $50 to third.

No. 12—Trotting, 2:40 class; purse $600.

No. 13—Trotting stake for three-year-olds; $100 entrance; $25 to accompany nomination; $75 additional for starters; to be paid in before 6 P. M. day previous to race; $400 added; ten per cent. of stake money to go to racing fund; three or more starters to make a race, stakes and added money to be divided 60, 30 and 10 per cent.

FRIDAY, SEPTEMBER 21.

No. 14—Running, purse $300; of which $50 to second; for all ages; three-quarter mile heats.

No. 15—Running, half-mile and repeat, District horses; purse $150; $100 to first, $50 to second.

No. 16—Running Stake; for two-year-olds (foals of 1886); $50 entrance; $10 to accompany nominations; $40 additional for starters; to be paid in before 6 P. M. day previous to race; ten per cent. of stake money to go to racing fund; $300 added; second horse to save stake; one mile.

No. 17—Trotting, 2:30 class; for District horses; three in five; purse $300; first $150, second $100, third $50.

SATURDAY, SEPTEMBER 22.

No. 18—Trotting, 2:28 class; purse $1,000—$500 to first, $300 to second, $200 to third

No. 19—Pacing; purse $600; $300 to first, $200 to second, $100 to third.

☞ Additional races will be made each day Classes made up from horses on the ground.

REMARKS AND CONDITIONS.

Nominations to stakes must be made to the Secretary on or before the 1st day of August, 1888. Entries for the purses must be made two days preceding the race, at the regular time for closing entries as designated by the rules. Those who have nominated in stakes must name to the Secretary in writing which they will start the day before the race, at 6 P. M. Horses entered in purses can only be drawn by the consent of the Judges.

All horses entered for District purses must be owned and kept in Nevada and California, east of the Sierra Nevadas, for six months prior to day of race.

Entries to all trotting races will close August 20th, with the Secretary.

Five or more to enter and three or more to start in all races for purses.

National Trotting Association rules to govern trotting races. Pacific Coast Blood Horse Association rules to govern running races, except as above.

All trotting and pacing races are the best three in five, unless otherwise specified; five to enter and three to start. But the Board reserves the right to hold a less number than five to fill, by the withdrawal of a proportionate amount of the purse. Entrance fee, 10 per cent. on purse, to accompany nomination

National Trotting Association rules to govern trotting; but the Board reserves the right to trot heats of any two classes alternately, if necessary to finish any day's racing, or to trot a special race A horse making a walkover shall be entitled only to the entrance money paid in When less than the required number of starters appear, they may contest for the entrance money, to be divided as follows, 66⅔ to the first and 33⅓ to the second.

Horses that distance the field will only take first money.

In all the foregoing stakes the declarations are void unless accompanied by the money.

Please observe that, in the above stakes, declarations are permitted for a small forfeit

In all races entries not declared out by 6 P. M. of the day preceding the race shall be required to start.

Where there is more than one entry by one person, or in one interest, the particular horse they are to start must be named by 6 P. M. of the day preceding the race. No added money paid for a walk-over.

Racing colors to be named in entries.

In trotting races drivers will be required to wear caps of distinct colors which must be named in their entries.

Each day's races will commence promptly at one o'clock P. M.

All entries must be directed to C. H. Stoddard, Secretary, Reno, Nevada.

The Ormsby County District Fair, at Carson City, begins September 24th and ends September 29th Six days' racing; gives $7,600 in purses and premiums; for particulars address F. D. Torrey son, Secretary, Carson City.

The Humboldt County District Fair begins October 2d, and ends October 5th. Four days' racing; gives $3,600 in purses and premiums; for particulars address Alex. Wise, Secretary, Winnemucca, Nevada.

The State Agricultural Society has built a new track, located half a mile from town of Reno, the soil being of such a character as to make it one of the best on the Pacific Coast.

THEO. WINTERS, President.

C. H. STODDARD, Secretary.

POLITICAL.

REPUBLICAN

STATE TICKET.

For Congress,

H. F. BARTINE,

Of Ormsby County.

For Justice Supreme Court,

M. A. MURPHY,

Of Esmeralda County.

For Presidential Electors,

A. C. CLEVELAND,
EUGENE ROBINSON,
Of White Pine County.
G. F. TURRITTIN,
Of Humboldt County.

For State University Regents,
(Long Term.)
T. H. WELLS, of Ormsby,
H. L. FISH, of Washoe,
(Short Term.)
E. T. GEORGE, of Lander.

PLATFORM AND SOLUTIONS.

The Republicans of the State of Nevada in convention assembled again express their loyalty to the principles of the Republican party, which have made the country so great and prosperous during the last quarter of a century.

Resolved, That the question of a sufficient supply of a circulating medium to maintain a permanent range of the price of labor and property is the most important political question awaiting solution by the American people.

Resolved, That a diminishing quantity of money reduces the price of labor and property increases the obligation of contract, enriches the creditor, impoverishes the debtor, and paralyzes industry and enterprise.

Resolved, That the present financial system of the United States, which increases or diminishes the circulating medium at the pleasure of the manipulators of the National banks, without regard to the increase of population or the wants of the people, and which recognizes gold alone as the standard of value, and places in the hands of the Treasury Department all the revenue of the Government to speculate with in bonds and loan to National banks without interest, is subversive of the rights of the people oppressive, unjust, and should be repudiated.

Resolved, That a financial policy whereby both gold and silver shall form the basis of circulation, whether the money used by the people be coin, or in certificates redeemable in coin, or both, as convenience may require, is imperatively demanded.

Resolved, That the attempt to substitute National bank notes, costing the Government millions of dollars' annually, for free silver, costing nothing, is an outrage upon the people; that the money ring or trust, which has usurped the sovereign power of the Government to issue money, and which has fraudulently demonetized silver and seized the revenues of the Government for private speculation, shocks the moral sense of the people and destroys respect for Government and law. We demand that this ring or trust be destroyed and equal rights restored to all people.

Resolved, That we charge that President Cleveland is the willing tool or agent of a powerful money ring which fattens the subsidies of the Government, makes war on silver, issues its paper currency at the expense of the Government, borrows the revenues raised by taxation, and uses them without the payment of interest, contracts the currency to enhance the value of bonds, and enriches the usurers while it depresses the price of labor and property.

Resolved, That we favor the nomination of no man for President who is personally interested in National banks or the bonded indebtedness of the United States, but we demand a candidate who is free to do justice to all the people of the country the poor as well as the rich.

Resolved That the trickery of the President and his advisers by which they prevented a vote in the House of Representatives on the Beck silver amendment to the Bond purchasing bill, equals the villainy of the secret and fraudulent demonetization of silver in 1873.

II

Resolved, That we are in favor of the protection of home industry, and that the laborers of this country have a right to all the work required to supply the people of the United States, and that we are in favor of high wages in this country, and to that end will protect the wageworkers competition with the cheap labor of other lands.

Resolved, That the policy of the Government should be inaugurated and established by the people through their representatives in both Houses of Congress, and not by the President or the money trust, of which he, either as agent or head, is most active in defending.

III

Resolved, That we charge President Cleveland with violating every promise he made in favor of civil service reform, with crippling the mail services, with refusing to sign necessary bills for the improvement of rivers and harbors, with using the power of his Administration to prevent appropriations for a navy and coast defenses, with attempting to destroy the protective tariff, with courting the good will of other nations at the expense of the citizens of the United States, and with joining the foreign bondholders to demonetize silver and destroy the industries of our country, and for the reduction of wages of the Mint employes at Carson for closing the Carson Mint when it was not only self sustaining but a source of revenue to the Government, for its contemptuous veto of pension bills for the relief of disabled soldiers and sailors, and for failing to construct the Government building at Carson as required.

IV

We are in favor of the absolute exclusion of Chinese, and the restriction of immigration, by which the present overcharged condition of the labor market is made worse, and also favor legislation by which a revision of our naturalization and land laws may be accomplished.

V

We demand, in behalf of our various industries the retention of the duties on lead, borax soda, hides and leather, and to restore the tariff of 1867 on wool.

VI

Resolved, That we recognize the right of labor to organize for its lawful protection.

VII

Resolved, That we favor the submission by the Legislature to the people of an amendment to the Constitution giving the Legislature the power to regulate the liquor traffic

VIII

We favor liberal appropriations by Congress for hydrographical and topographical surveys in this State to the end that the waste waters may be preserved for the purposes of irrigation.

IX

We indorse the wise and conservative administration of Governor C. C. Stevenson, and we heartily commend the able efforts of Senators Stewart and Jones and Representative Woodburn in behalf of the interests of the people of this State

X

We favor the granting to Nevada of all Government land within the State for the purpose of providing means for irrigation and other improvements.

XI

We favor the reduction of the Treasury surplus by the payment of pensions to Union soldiers, their widows and orphans, the improvement of rivers and harbors, the building of defenses for our sea-coasts, the erection of public buildings, the creation of a navy, the purchase of bonds and the repeal of the internal revenue laws taxing tobacco.

XII

It is the duty of the State to maintain free non sectarian schools in the rural and sparsely settled districts as well as in towns and thickly settled sections, and that such a division of the school money should be made as will furnish the means of education to all children in the State.

XIII

We are in favor of re-opening the Carson Mint for coinage, and raising the wages of its employes to the standard paid by the last Republican Administration.

XIV

We demand the restoration of the mail service in this State to the efficiency maintained by the last Republican Administration, and favor the payment of fair wages to all postal employes.

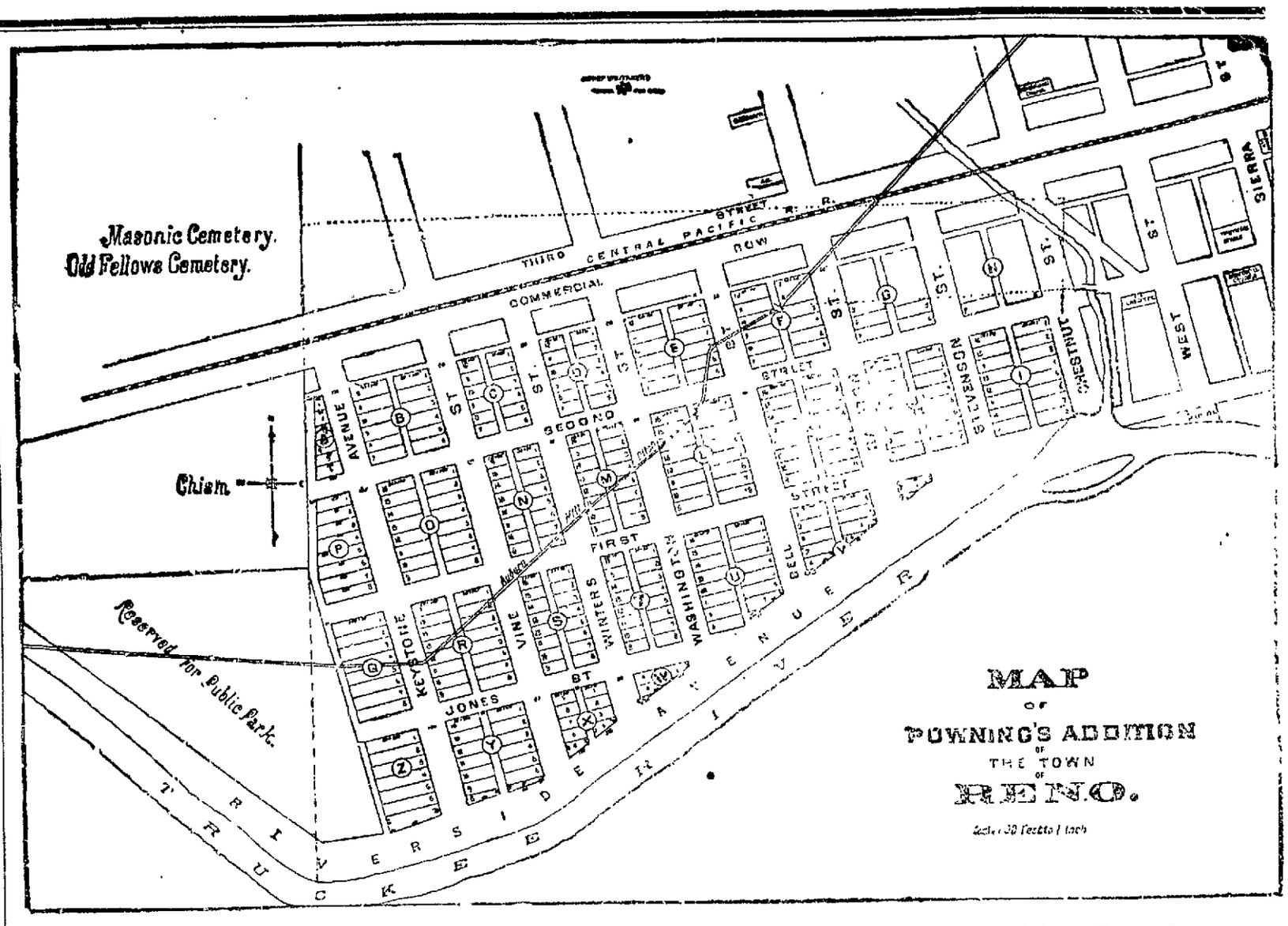

250 Beautiful Lots For Sale!

A RARE CHANCE FOR INVESTMENT AND A HOME

THE MOST LOVELY PORTION OF RENO.

Facing the Truckee—The Aristocratic Riverside Avenue Driveway—Splendid Sewerage—Healthy Location and Safe From Fire.

The proprietor is now ready to receive proposals for lots in Powning's Addition. The map gives a good idea of the Tract, which is situated between the Central Pacific Railroad and the Truckee River, and commences on the west at a point three blocks distant from Virginia Street, making it the most central and convenient of any portion of the rapidly growing town of Reno. Unlike any other part of the town this Addition faces the beautiful Truckee River and Riverside Avenue is certain to become the fashionable driveway of the country. The streets are 80 feet wide, while Riverside and Keystone Avenues are intended to be 100 feet in width. All alleys are 20 feet wide. The soil is a rich gravelly loam, and susceptible of the highest state of cultivation. Being situated as it is it is more safe from fire than any other section The regular lots are 50x140 feet. The sewerage is perfect.

Before Buying Elsewhere Parties will do Well to Look at These Lots.

RENO!

Is the Railroad Center of Nevada.

RENO

Is the Educational Center of Nevada.

RENO

is the Healthiest Town in Nevada.

RENO

Is Great, and Alfalfa is King!

The Safest Investment

IN THE STATE

RENO PROPERTY

Is the Cheapest on the Coast in comparison with that of other cities.

RENO

Has no equal in Nevada or California for salubrity of climate, wealth of soil, diversity of products and stability. Situated in the very heart of the celebrated Truckee Meadows the future of Reno is assured. Reno is the City of Homes. There is not a house to rent in Reno. New buildings are occupied as fast as erected. Reno has advantages which no other town can equal. The climate is mild and genial in Winter, and even and healthful in Summer. There are no excessively heated or severely cold terms, and while the days may be warm in Summer the nights are deliciously cool; in Winter sleigh-riding is the exception and not the rule.

Facilities for irrigating surpass any in the State, and there is no failure of crops.

Reno has Churches of all denominations, Bishop Whitaker's School for Girls, Mt. St. Mary's Academy, the State University, and splendid Public Schools.

The Reno Water Co. furnishes ample pure, cold water for all purposes. The Reno Electric Light Co.'s electric light system, already well established, is being augmented. The Reno Gas Co. supplies gas for all purposes. The streets of Reno are lighted by electricity.

RENO!

Has 5,000 Population and is Growing Rapidly,

The Loveliest Town!

The Cleanest Town!

The Wealthiest Town!

The Healthiest Town!

RENO

Is Supported by the Richest Farming Country of Nevada, Northern California and Southern Oregon.

RENO

Reno's geographical position is excellent. It is on the line of the Central Pacific Railroad, only 154 miles from Sacramento, and 244 miles from San Francisco. It is the terminus of the Virginia and Truckee Railroad running south, and of the Nevada and California Railroad running north. It has two Flouring Mills, Planing Mills, three Nurseries, a Soap Factory, Reduction Works, and other industries. A great Woolen Mill and a Sash, Door, Blind and Box Factory, are about to be established.

Reno has the Bank of Nevada with $300,000 capital, and the First National Bank with $200,000 capital. It has two fine papers in the DAILY and WEEKLY NEVADA STATE JOURNAL and the Daily and Weekly Gazette.

Reno is the natural home of the Alfalfa, and therefore the great cattle headquarters of the State. Here are fed the prime beef for the California market. Reno potatoes are the best in the world, and she also excels in Strawberries and the smal fruits. Reno Wheat took the first prize at the great New Orleans Exposition.

The State Fair is always held at Reno.

Reno is the County Seat of Washoe County, the wealthiest county in Nevada.

NEWSPAPERARCHIVE®
NEWSPAPERARCHIVE®